

Thank you for using eradoc, a platform to publish electronic copies of the Rothamsted Documents. Your requested document has been scanned from original documents. If you find this document is not readable, or you suspect there are some problems, please let us know and we will correct that.



ROTHAMSTED  
RESEARCH

# John Bennet Lawes Ledger 1

[Full Table of Content](#)



---

## General Valuations and Lists of Liabilities, 1862 - 70

*General Valuations and Lists of Liabilities, 1862 - 70, (1847-71) John Bennet Lawes Ledger 1, pp 713 - 731*

Valuation

10/2

Debtor

Building & Machinery of Washburn	22604	16	3
Balance of Cash for property	530		
Building & Machinery of Washburn	23825		
Balance of Cash of Washburn	4399	19	
Subscribed in Washburn	61002	17	7
do do Washburn	5191	19	
do do Washburn	1512	13	10
do do Washburn	727		
Money owing for letters Washburn	32255	10	2
do do Washburn	4257	14	
Bills of exchange of Washburn	9020	10	11
Short bills of Washburn	509	12	
Bills paid Washburn	102	16	0
do do Washburn	5	17	0
Balance of Washburn	26	3	10
Balance of Washburn	9007	13	3
Balance of Washburn	291	0	3
2 1/2 % of Washburn	555	11	4
Capital of Washburn	1616		
Balance of Washburn	700		
Capital of Washburn	410		
Money of Washburn	155		
Profit of Washburn	260		
Money of Washburn	5112	10	
Balance of Washburn	1616	10	
Profit of Washburn	2979		
Capital of Washburn	3496		
Sum of Washburn	704		
Sum of Washburn	330		
Sum of Washburn	21	0	
Deficit in account for Washburn	200		
10 % of Washburn	4000		
1000 % of Washburn	1330	0	1
200 % of Washburn	4000		
50 % of Washburn	900		
300 % of Washburn	2700		
1 % of Washburn	62		
10 % of Washburn	230		
Sum of Washburn	1600		
	32255	10	2

Being in debt of Washburn	15200		
Account owing for Washburn	2302	16	0
do do Washburn	2100		
Balance of Washburn	493	7	9
Laboratory of Washburn	146	7	7
Balance of Washburn	1122	7	1
Balance of Washburn	990	10	6
Balance of Washburn	6200		
Being in debt of Washburn	631	1	5
do do Washburn	429	10	7

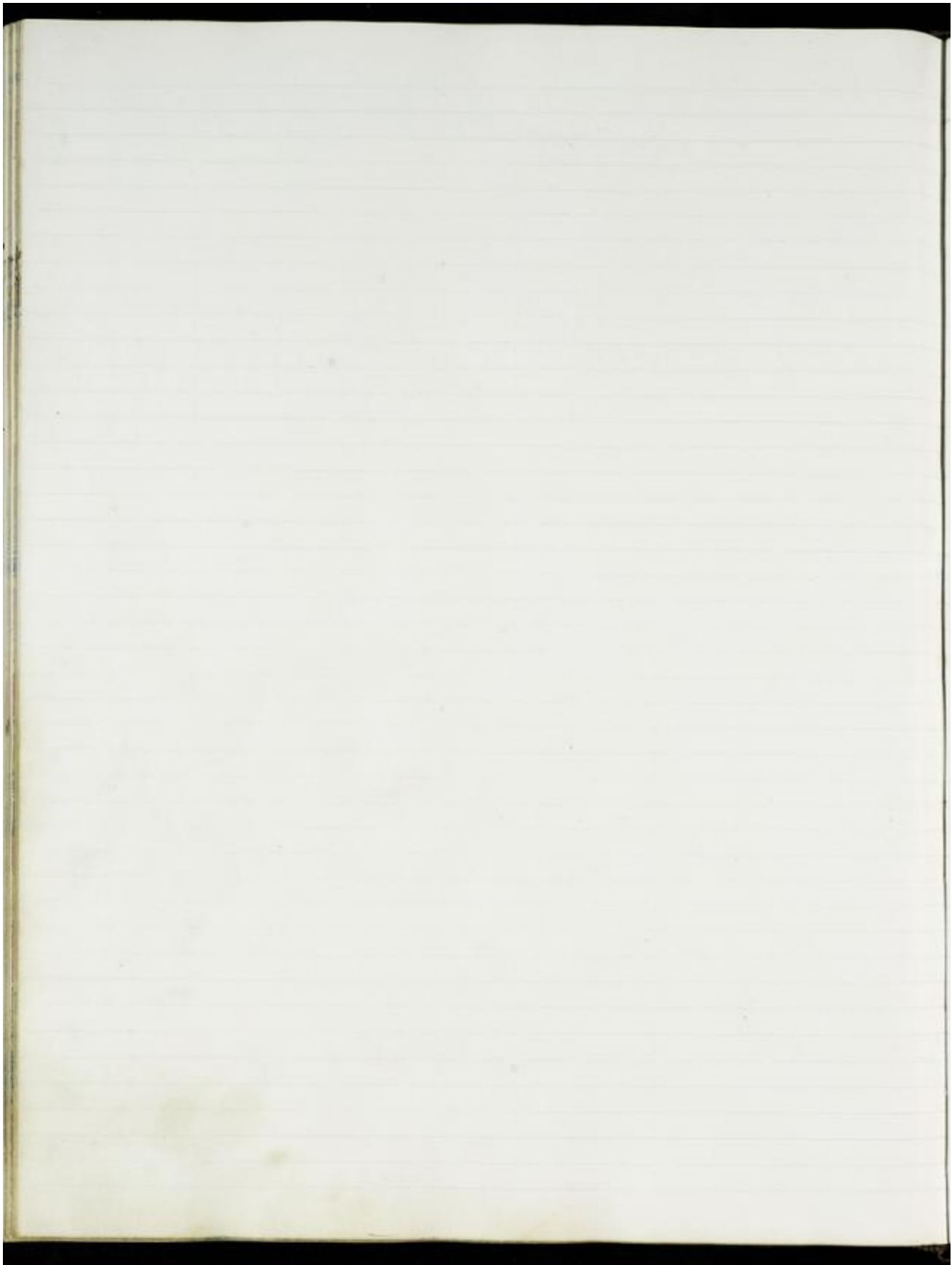

Brought 1772	15266	15	7
1773	15266	15	
1774	15266	15	
1775	15266	15	
1776	15266	15	
1777	15266	15	
1778	15266	15	
1779	15266	15	
1780	15266	15	
1781	15266	15	
1782	15266	15	
1783	15266	15	
1784	15266	15	
1785	15266	15	
1786	15266	15	
1787	15266	15	
1788	15266	15	
1789	15266	15	
1790	15266	15	
1791	15266	15	
1792	15266	15	
1793	15266	15	
1794	15266	15	
1795	15266	15	
1796	15266	15	
1797	15266	15	
1798	15266	15	
1799	15266	15	
1800	15266	15	

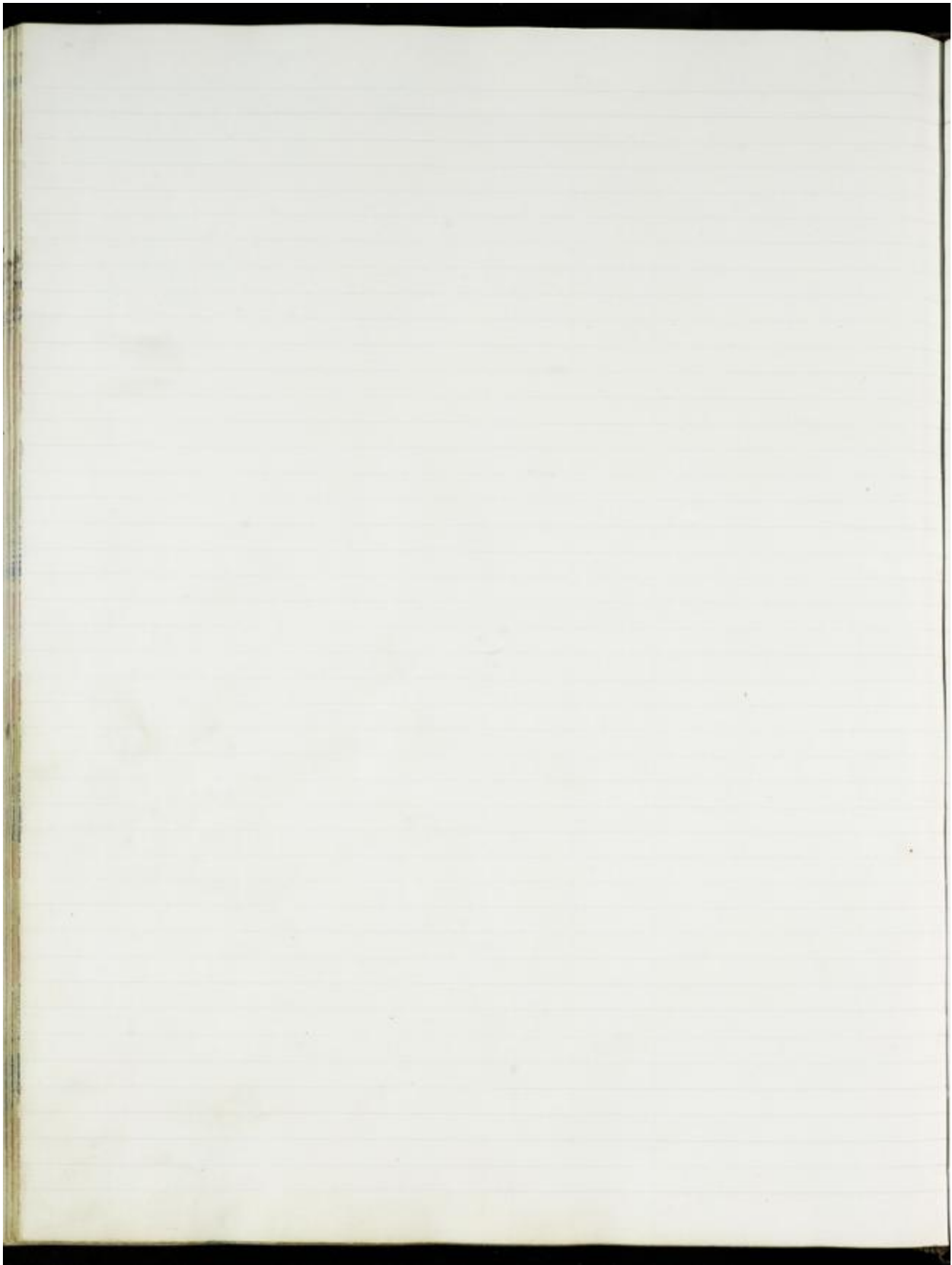

Long account as first thing of 1862			
Ballasted Water	12.20	5	9
Banking	4.01	19	9
Drillings	2.59	7	
Saving Bank	1.51	6	
Iron Club	1.20	0	10
Benefit Club	2.00	10	0
Salary of 1862	17.50	9	1
Repayment of by Mother's Debt	1.20		
Long account for wife's salary	8.45	10	0
do for Mr. Mearns	10.50	2	0
do for Mr. Gistert	10.10	17	10
do for Mr. Beth	10.00	17	0

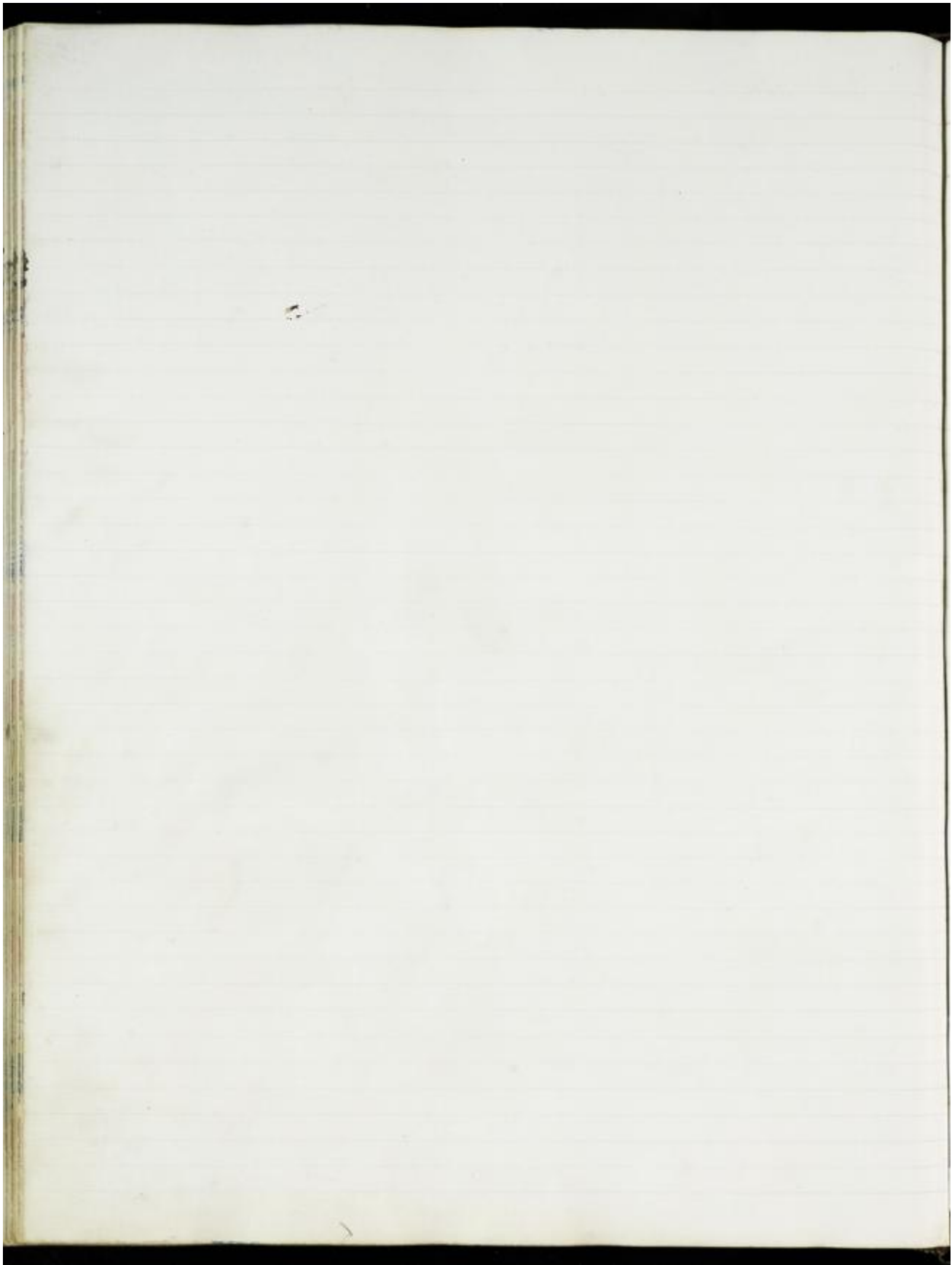





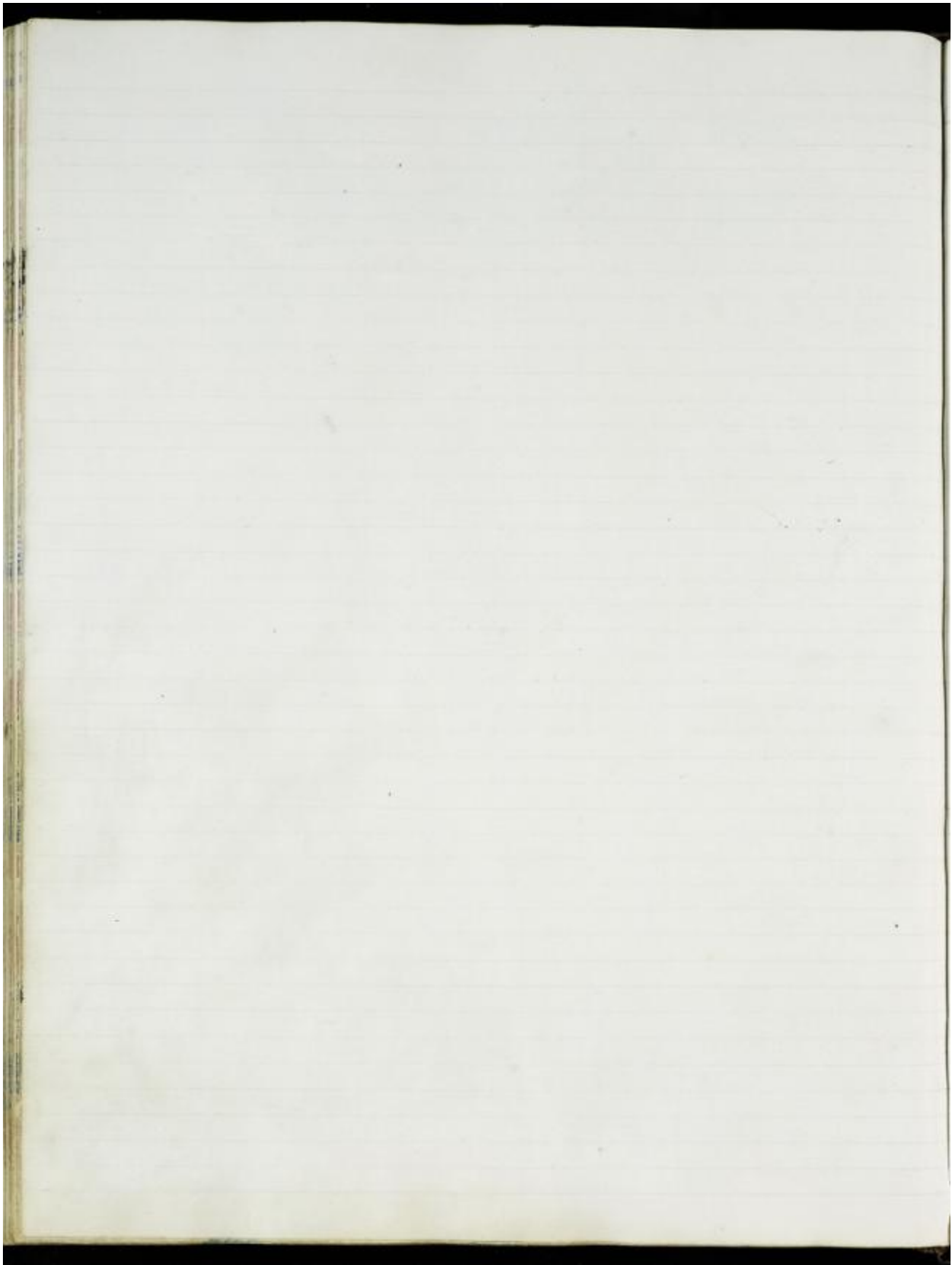

Valuation 1865

Quantity	Description	Price	Unit	Total
31506	31506	11	3	
21698	21698			
3240	3240	10	6	
370	370			
4399	4399	19		
57714	57714	5		
3000	3000			
708	708	9	6	
977	977			
3300	3300	8	3	
5001	5001	7	1	
12189	12189	2	7	
187	187	12		
9	9	0	9	
2050	2050	12	9	
275	275	4	5	
2525	2525	10		
1017	1017	1	6	
5007	5007	11	10	
6216	6216	19	9	
1899	1899	1	1	
134	134	10	6	
46078	46078			
3000	3000			
700	700			
1711	1711			
12	12			
320	320			
320	320			
10	10			
304	304			
1000	1000			
112	112	10		
20610	20610	11	1	
600	600			
190	190			
105	105			
15	15			
20000	20000	4	9	

Quantity	Description	Price	Unit	Total
15000	15000			
4579	4579			
500	500			
6200	6200			
908	908	3	11	
176	176	11	2	
173	173	1		
562	562	1	1	
1102	1102	7	2	
440	440	10	6	
480	480			
200	200			
151	151	11	3	
2000	2000			
700	700			
1000	1000			
50	50			
1610	1610			
700	700			
242	242			
2612	2612			
500	500			

J.B. Lewis Debit to my account Jan 1 1866

Fruit note of Wood	15,000	
Baltimore owing on Savings Bank interest	224	17 9
" " " " " " " " " " " "	44	16 7
" " " " " " " " " " " "	24	0 0
owing to Boston City	355	1
Leahets or by Mother's trust	620	
From Hanson Note	600	13 5
Subscriptions do	132	7 16
owing to Miss Lyall	1055	10 1
Retention in value of Baking by Sils & Co	1182	7 2
" " " " " " " " " " " "	440	14 1
Receipts on Passant	300	0
" " " " " " " " " " " "	3400	
	26100	4

Valuation January 1<sup>st</sup> 1866

Buckling & Mackay Deptford	21,304	4	3
do do Buckling	20,203	10	6
do do White Street etc	570		
Produce of House of Buckling	4094	14	
Stock of Deptford	30,126	15	
do Buckling	3604		
do Dulles	1030	0	9
do at Deptford	1311		
Account owing in Deptford	35750	1	1
do Dulles	11372	6	6
Account owing in Deptford	9221	4	3
Account owing in Deptford	166	2	7
Deptford Office	130	7	6
Deptford Brewhouse	11126	3	1
do do do do do	2000	11	
do Dulles	107	0	7
do Deptford	2122	11	6
Expenses of Deptford	3680	12	4
Stock of Deptford			
Stock in Deptford	6200		
Stock in Deptford	1711	17	
Deptford from Deptford	500		
Deptford from Deptford	22000		
Deptford from Deptford	12,650		
Deptford from Deptford	2,427	10	
Deptford from Deptford	2,250		
Deptford from Deptford	75		
Deptford from Deptford	75		
Deptford from Deptford	75		
Deptford from Deptford	909		
Deptford from Deptford	2540		
Deptford from Deptford	750		
Deptford from Deptford	2800		
Deptford from Deptford	600		
Deptford from Deptford	1512		
Deptford from Deptford	1000		
Deptford from Deptford	90		
Deptford from Deptford	6062	10	
Deptford from Deptford	2000		
Deptford from Deptford	1550		
Deptford from Deptford	3575	8	
Deptford from Deptford	20,203	10	6

Deptford	30,126	15	
Deptford	3506		
Deptford	300		
Deptford	700		
Deptford	250		
Deptford	1000	10	
Deptford	700		
Deptford	50		
Deptford	1000		
Deptford	500		
Deptford	100		
Deptford	100		
Deptford	20	10	
Deptford	100		
Deptford	210		
Deptford	700		
Deptford	200		
Deptford	3400		
Deptford	30,126	15	6

2nd May 1887

Smith	15000		
R. S. Molyneux	10000		
Miss Lytton	1000	12	1
Mr. Will.	250	1	
Miss Dr. Molyneux	1200	11	1
Miss Molyneux	6200		
Miss Molyneux	1750	17	2
Miss S. Molyneux	2000		
Scullin	5616	13	5
Latin letter	3500	2	
Donation	720	1	2
Library	100	10	4
	25000	2	8



# Valuation January 1 1867

Ballings & Mackinay, Buffalo	21306	6	3
do do Mackinay	26806	10	6
Manufacture of V.S. Cotton	6000		
Cognac, Mass & others	4555	10	7
Stock of Buffalo	46228	13	
do do Mackinay	51462	14	
do do Buffalo	1048	2	7
Survey, Mass	2750		
Amalgamated Co. Buff	508	10	3
do do Buffalo	600	9	9
Receipts	8596	12	63793 11 7
Co., London & Buff	24477	3	
Morgan do	8548	14	10
Shrewsbury	4222		
Commercial Co.	2296	4	5
Wells Office	12627	12	6
L. Wash Buffalo	177	11	66006 0 9
Wells & Wash Buffalo	1800	3	
Buff & Wash	18000	14	3
do do do	2256	12	7
do do do	1084	18	
do do do			
Stock of Buff. Rotterdam	6226	5	
do do do			
do do do			
do do do	2177	9	6
Zinnia various	2107	10	
Archer's Lot	8500		
Buffalo Buff & Wash	3204	0	10
Albion Buffalo various	40000		
Stock of Buff	10000	10	
do do do	72		
Buff. Buff & Wash	1000		
Manufacture of Buffalo	1800		
Buff. Buffalo Buff	3200		
Buff. Buffalo Buff	2000		
Buff. Buffalo Buff	500		
Panama Buff & Wash	25000		
Buff. Buffalo Buff	1000	2	250
Buff. Buffalo Buff	187	10	
Buff. Buffalo Buff	40	10	
Buff. Buffalo Buff	2000		
Buff. Buffalo Buff	200		
Buff. Buffalo Buff	2335	10	
Buff. Buffalo Buff	307500	10	

Dublin Co.	330		
Buff. Co.	140		
Buff. Co.	60		
Buff. Co.	34	10	
Buff. Co.	300		
Buff. Co.	160		
Buff. Co.	50		
Buff. Co.	500		
Buff. Co.	2365		
Buff. Co.	700		
Buff. Co.	200		
Buff. Co.	1000		
Buff. Co.	700		
Buff. Co.	80		
Buff. Co.	1170		
Buff. Co.	260		
Buff. Co.			
Buff. Co.	2206	17	3
Buff. Co.			
Buff. Co.			
Buff. Co.			
Buff. Co.	3336	12	2
Buff. Co.	2709	12	7
Buff. Co.	14400	0	7
Buff. Co.	14700	1	10
Buff. Co.	9000	10	6
Buff. Co.	225500	10	1
Buff. Co.	252000	0	14

Account of J. D. Linn January 1 1860

Income etc of House	150 00		
A. S. Maysen	300 00		
Mr. C. A. Linn	32 97	"	9
Mr. S. M. Linn	52 97	"	9
By M. Linn	62 00		
Miss Linn	247	7	6
Miss Linn	105 0	3	2
Marjatta Linn	1275	10	1
A. L. Linn	1074	10	9
Mr. M. Linn	482 0	2	3
Mr. Linn	2562 0	10	11
Miss Linn	2144	4	4
From M. Linn	744	9	11
Laboratory M. Linn	04	17	10
Miss Linn	647	2	6
	10093 0	10	4

Valuation of Assets Jan 1 1860

Plant, Machine, Duffell	23620	4	5
do do Barkley	32668	10	6
do do Melville	5542	15	9
Captain's Plant	4095		
Lib. Wash. Machinery	50816	15	6
Stock of Duffell	39047		
- Barkley	9152		
- Melville	29333	17	5
Wash. Machinery	4756	11	11
L. Plant	4493	10	11
Wash. Machinery	12917		
do do Barkley	2596	2	10
do do Melville	9720	1	
do do Barkley	1166	0	1
do do Melville	112	14	3
do do Melville	50	12	
Plant in Wash. Machinery	11760	15	10
Plant in Wash. Machinery	3647	15	5
do do Barkley	3317	14	5
do do Melville	493	14	2
do do Barkley	505	2	1
do do Melville	430	11	
do do Barkley	740	7	5
do do Melville	145	17	
do do Barkley	21	16	10
Plant in Wash. Machinery	1920	17	7
Plant in Wash. Machinery	2197		
Plant in Wash. Machinery	7264	2	11
Plant in Wash. Machinery	7201	1	1
Stock of Wash. Machinery	5620	5	
do do Barkley	1500		
do do Melville	1000		
Plant in Wash. Machinery	6720	5	11
do do Barkley	3022		
do do Melville	1700		
Plant in Wash. Machinery	190		
do do Barkley	9720	17	6
do do Melville	1000		
do do Barkley	1500		
do do Melville	900		
do do Barkley	3500		
do do Melville	500		
	25720	11	

532 Plant	15760
150 Plant	14100
250 Plant	25000
2000 Plant	12000
1200 Plant	10000
3000 Plant	30000
4000 Plant	40000
5000 Plant	50000
6000 Plant	60000
7000 Plant	70000
8000 Plant	80000
9000 Plant	90000
10000 Plant	100000
11000 Plant	110000
12000 Plant	120000
13000 Plant	130000
14000 Plant	140000
15000 Plant	150000
16000 Plant	160000
17000 Plant	170000
18000 Plant	180000
19000 Plant	190000
20000 Plant	200000
21000 Plant	210000
22000 Plant	220000
23000 Plant	230000
24000 Plant	240000
25000 Plant	250000
26000 Plant	260000
27000 Plant	270000
28000 Plant	280000
29000 Plant	290000
30000 Plant	300000
31000 Plant	310000
32000 Plant	320000
33000 Plant	330000
34000 Plant	340000
35000 Plant	350000
36000 Plant	360000
37000 Plant	370000
38000 Plant	380000
39000 Plant	390000
40000 Plant	400000
41000 Plant	410000
42000 Plant	420000
43000 Plant	430000
44000 Plant	440000
45000 Plant	450000
46000 Plant	460000
47000 Plant	470000
48000 Plant	480000
49000 Plant	490000
50000 Plant	500000
51000 Plant	510000
52000 Plant	520000
53000 Plant	530000
54000 Plant	540000
55000 Plant	550000
56000 Plant	560000
57000 Plant	570000
58000 Plant	580000
59000 Plant	590000
60000 Plant	600000
61000 Plant	610000
62000 Plant	620000
63000 Plant	630000
64000 Plant	640000
65000 Plant	650000
66000 Plant	660000
67000 Plant	670000
68000 Plant	680000
69000 Plant	690000
70000 Plant	700000
71000 Plant	710000
72000 Plant	720000
73000 Plant	730000
74000 Plant	740000
75000 Plant	750000
76000 Plant	760000
77000 Plant	770000
78000 Plant	780000
79000 Plant	790000
80000 Plant	800000
81000 Plant	810000
82000 Plant	820000
83000 Plant	830000
84000 Plant	840000
85000 Plant	850000
86000 Plant	860000
87000 Plant	870000
88000 Plant	880000
89000 Plant	890000
90000 Plant	900000
91000 Plant	910000
92000 Plant	920000
93000 Plant	930000
94000 Plant	940000
95000 Plant	950000
96000 Plant	960000
97000 Plant	970000
98000 Plant	980000
99000 Plant	990000
100000 Plant	1000000



A Month ending by J. B. Laines January 1 1869.

Trans. Act. of house & rooms	150 00		
By Trans. for rent Jan 1 1869			
Mr. S. Holtz	50 00		
do do loan on settlement	53 53	6	0
Mr. J. Hunt, Jan 2 1869	86 30	18	5
By Walter Hunt	62 00		
Mr. Wilkes cash on hand	25 9	12	1
Mr. Lyell's loan	105 5	3	2
Harriet's loan for 15 cent	32 52	12	4
Account General account	22 00		
do Millwright	46 07	17	6
Money on Latta's ledger	81 47	6	10
do Millwright	42 75	6	0
Bruce's loan	10 00		
J. B. L. Jan. 1869	7 05	14	3
do Latta's	14 9	17	
do Latta	6 00	3	

30 00

Plant & Machinery  
 Deptford 21530 4 5  
 Barking 39212 5 5  
 Milsale 6009 5  
 Copwell's work 2378 5 1  
 Skewsbury 89711 1

Stock  
 Deptford 49701  
 Barking 4576  
 Milsale 31820 9 1  
 Copwell's work 2609  
 Skewsbury 1431 15 8  
 Dulles 309 8 4  
 Deptford work 2931  
 at present at 10/10/1911

Accountancy  
 Insurance 10741 13  
 P.O.V. 12710 6  
 Copwell 210 2.10

Accountancy  
 Louisa M... 46012 4 5  
 Dulles 16028 2 3  
 Skewsbury 15002 19 11  
 P.O.V. 1083 6 7  
 Copwell 507 5  
 Milsale 1122 13 3

Cash balances  
 Prescott 19604 10 9  
 W. H. S. 2597 14 1  
 Dulles 429 8 4  
 Skewsbury 548 14 5  
 Dulles and Deptford 175 19 2

Other cash  
 Dulles 2 1 2  
 Dulles 1099 5 10  
 Dulles 1122 13 3  
 21875 14 18

Receipts  
 20,000 M... 42 33000  
 1000 P... 40 400  
 22700 450 70 4000 10  
 500 M... 22 1500  
 2500 P... 100 2500  
 1000 P... 1000  
 1100 L... 1500  
 40 P... 20 220  
 200 P... 12 2200  
 50 P... 12 100  
 62734 10 2770 10

United States Securities  
 552 P... 14000  
 150 P... 10000  
 200 P... 20000  
 7 P... 100  
 50000 29 9 400  
 200 P... 200  
 2000 P... 2000  
 2000 P... 2000  
 2000 500 10 2000  
 10000 1000 10 10000  
 8 20000 62734 2770

Income  
 20000 20000 20000 2 3  
 20000 7164 4 11  
 W. H. S. 4000  
 H. C. S. 470 11  
 P. S. 100  
 Dulles 20  
 Dulles 34 10  
 Dulles 100  
 P. S. 50  
 W. H. S. 200  
 W. H. S. 2111  
 W. H. S. 704  
 W. H. S. 174  
 P. S. 100  
 W. H. S. 700  
 W. H. S. 50  
 21875 14 18  
 21875 14 18

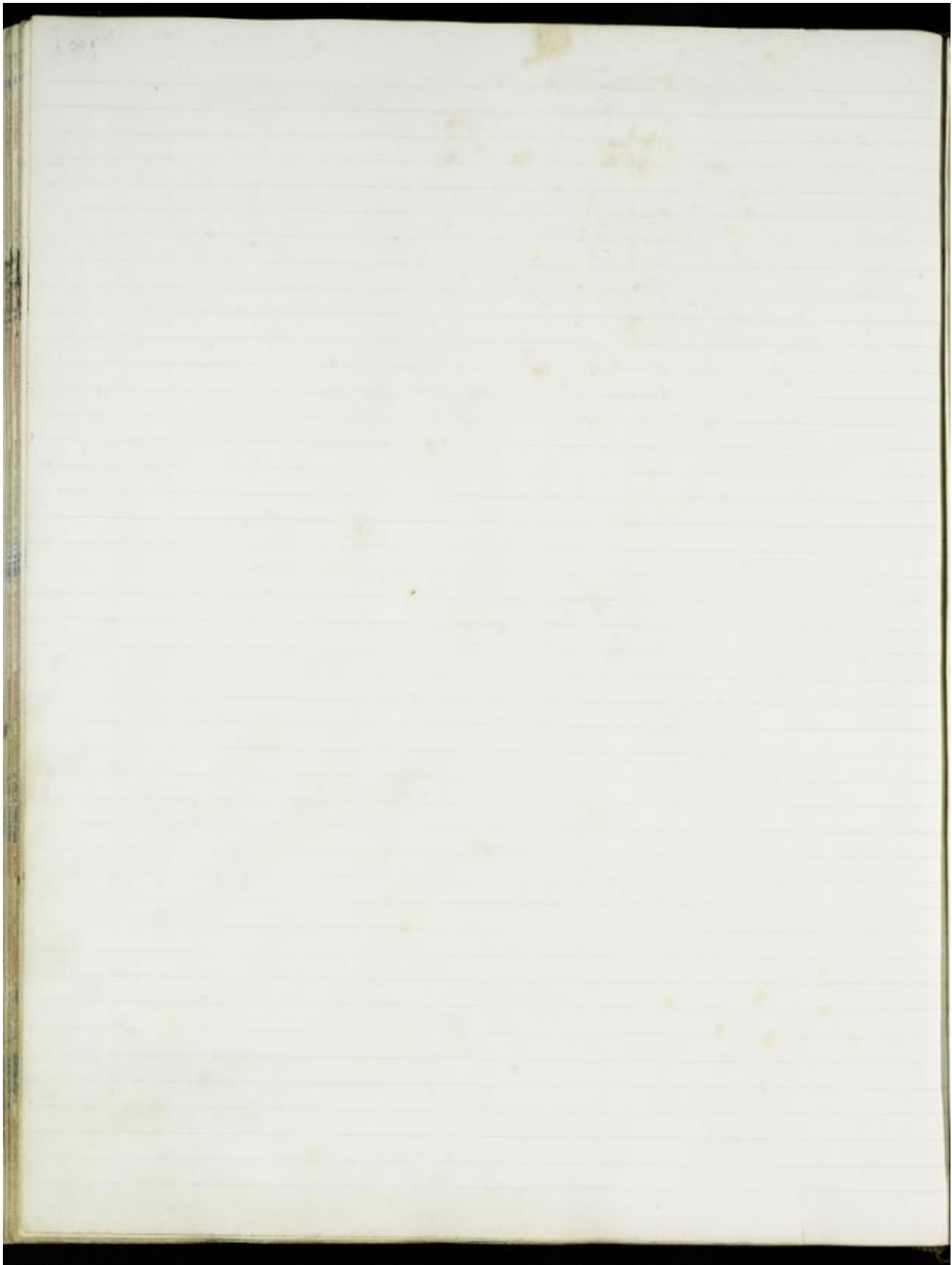

Valuation January 1 1879

Brought over		112320	35	
Acct of College St. 187	1190	1190		
Acct of Baptist Ch. 187	323	323		
Acct for purchase of Bonds				
of U.S. Bonds	2726 17	122926	17	4
of U.S. Bonds	3197	3197		
Stock of U.S. - Baltimore Co	4667	4667		
do do - U.S. Bonds	6256 10	1,17986	10	4
do do - U.S. Bonds	1500	1500		
do do - U.S. Bonds	9640 2 9			
do do - U.S. Bonds	1256 10	1,3355	10	5
		22170		
		122229	35	1
		212222	14	20
		212222	3	4

1870 valuation as other ledgers.